

Patient report

Bio-Rad DATE: 12/11/2019
D-10 TIME: 05:38 PM
S/N: #DC2K755917 Software version: 4.30-2
Sample ID: 10513598
Injection date 12/11/2019 05:24 PM
Injection #: 31 Method: HbA1c
Rack #: --- Rack position: 6

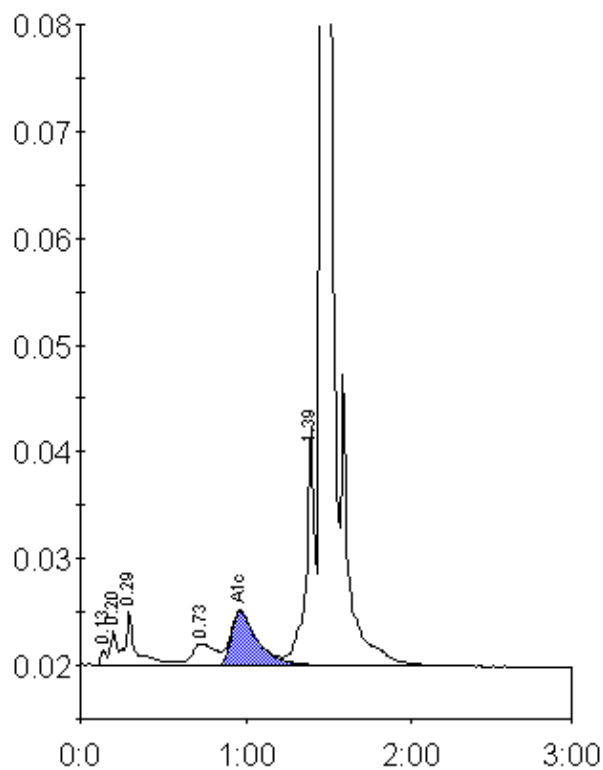

Peak table - ID: 10513598

Peak	R.time	Height	Area	Area %
Unknown	0.13	1461	3518	0.2
A1a	0.20	3247	8299	0.6
A1b	0.29	5125	22447	1.5
LA1c/CHb-1	0.73	2061	20487	1.4
A1c	0.97	5060	55474	5.6
P3	1.39	22309	80877	5.5
A0	1.46	449112	1291831	87.1
Total Area:		1482933		

Concentration:	%
A1c	5.6